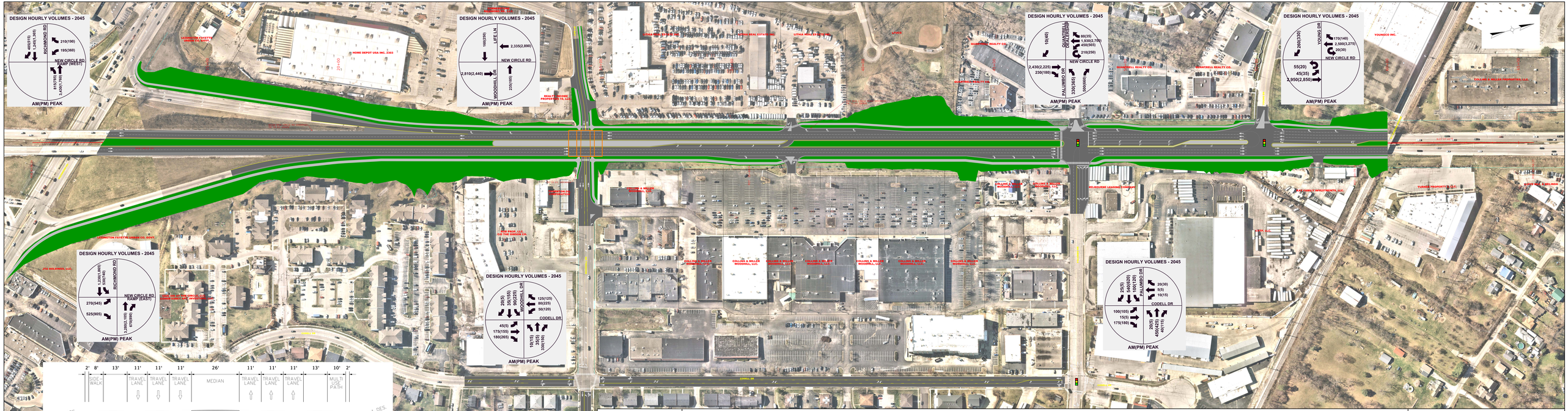

7-438.00
KY 4
FAYETTE COUNTY

NEW CIRCLE ROAD - SECTION A
GRADE SEPARATED OVERPASS (NO ACCESS FROM WOODHILL) ALTERNATIVE

TEAM KENTUCKY
TRANSPORTATION CABINET

Palmer ENGINEERING

Stantec